AMUSEMENTS

CAPITOL St. Austell PHONE 223

CONTINUOUS FROM 2.00 DAILY.
THIS THURSDAY, FRIDAY AND SATURDAY
The band plays for Angelo . . . The Crowd cheers for Angelo . . . You'll roar with laughter—at Angelo.
Associated British Picture Corporation Ltd. presents
GODFREY TEARLE
MARIA DENIS
PETER USTINOV
in
Private Angelo
An Associated British/Pigeon Picture
Distributed by Associated British-Pathe
At 2.05, 5.10, 8.25.
Also
Roland Winters as Charlie Chan
in
THE CHINESE RING
(A.)
Chan solves the riddle of the Chinese Ring.
At 3.50, 7.05. Last Comp. Perf. 7.05.

NEXT MONDAY, TUESDAY AND WEDNESDAY
Barry Sullivan, Marjorie Reynolds
Broderick Crawford in
BAD MEN OF TOOMBSTONE
(U.)
A Western with the glorious outdoor atmosphere of the awless West.
At 2.40, 5.45, 8.55.
Also
Leo Gorcey and the Bowery Boys in
FIGHTING FOOLS
(A.)
Riotous Comedy. The funniest fisticuffs since fighting was invented.
At 4.05, 7.10.
Also No. 3 Episode of "JUNGLE GIRL"
At 2.10, 5.15, 8.20. Last Comp. Perf. 7.05.
VISIT OUR UP-TO-DATE CAFE.
FREE CAR PARK FOR PATRONS.

COMING, Thursday Next:
Dinah Sheridan in "DARK SECRET"
and
Roy Rogers in "APACHE ROSE"

ODEON ST. AUSTELL
TODAY, FRIDAY & SATURDAY
Doors Open 1.45; Last Comp. Perf. 7.40.
Johnny Weissmuller, Virginia Grey and George Reeves in
JUNGLE JIM (U.)
3.35, 6.25, 9.15.
Also Jon Hall and Michael O'Shea in
LAST OF THE REDSKINS (U.)
2.00, 4.50, 7.40. NEWS 2.20, 6.10, 9.00.

MONDAY, April 3rd, for Three Days
Doors Open 12.45; Last Comp. Perf. 7.20.
Tyrone Power, Ursula Wolfes and Wanda Hendrix in
PRINCE OF FOXES
(A.)
2.25, 5.35, 8.45.
Spectacular, romantic and thrilling.
Also
Hugh Latimer and John Penrose in
ADVENTURES OF P.C. 49 (A.)
1.00, 4.10, 7.20. NEWS 2.10, 5.20, 8.30.

THURSDAY NEXT:
Jeanne Crain in "PINKEY" (A.)

REGAL WADEBRIDGE
Nightly at 7.30; Saturday Continuous from 2 p.m.; Matinee Wednesday at 2.15.
Seats Bookable in Advance.
THURSDAY, March 30th, for Three Days
Edmund Gwenn and "Lassie" in
MASTER OF LASSIE
(IN TECHNICOLOR)
A warm and wonderful story, set in the rugged Highlands.
Also Full Supporting Programme.
MONDAY, April 3rd, for Three Days
Walt Disney's Riot of Fun
MELODY TIME
(U.)
(IN TECHNICOLOR)
Walt. Disney's great new Musical Comedy.
Also "SUNSET PASS" (U.)

PAVILION, Newquay
Daily at 1.45 p.m.
THURSDAY, March 30th, Three Days
Eric Portman, Guy Rolfe, Nadia Gray
"THE SPIDER AND THE FLY" (A.)
William Bendix, Rosemary De Camp
"THE LIFE OF RILEY" (U.)
MONDAY, April 3rd, Three Days
Bob Hope, Lucille Ball, Mary Jane Saunders
"SORORITY, JONES" (U.)
Will Bill Elliott, Robby Blake
"WAGON WHEELS WESTWARD" (U.)

VICTORIA, Newquay
Daily at 4.30; Saturday Continuous from 2.00 p.m.
THURSDAY, March 30th, Three Days
Randolph Scott, George Macready, Louise Albritton
"THE GREAT MANHUNT" (U.)
Charlie Ruggles, Curt Bois
"THE LOVEABLE CHEAT" (U.)
MONDAY, April 3rd, Three Days
Van Johnson, Gloria De Haven, Arlene Dahl
"SCENE OF THE CRIME" (A.)
Jean Parker, Russell Hayden
"ROLLING HOME" (U.)

NEW CINEMA
BARROWFIELDS, NEWQUAY
Tel. 262311
Car Park Free to Patrons.
THIS THURSDAY, for Three Days
Bing Crosby, Barry Fitzgerald, Ann Blyth in
"TOP O' THE MORNING"
(U.)
New Irish Musical-Comedy, full of charm, gaiety and wit, and a dramatic story.
FULL SUPPORTING PROGRAMME.
MONDAY, April 3rd, for Three Days
Big Two-feature Programme.
Chips Rafferty, Jane Barrett in
"FORTY FIVE GUNS TO DALLAS"
(A.)
Jane Russell, Gene Barry, Gloria Grahame in
"GENTLEMEN MARRY BRUNETTES"
(U.)
NEXT MONDAY, TUESDAY AND WEDNESDAY
Jeanne Crain, Dennis Morgan, Barbara Stanwyck in
"ON OTHER MEN'S WIVES"
(A.)
Ginger Rogers, Lucille Ball, Lucille Bremer in
"TWO WEEKS WITH LOVE"
(U.)

AMUSEMENTS

TROY Fowey
PHONE FOWEY 186.
Booking Office Open Daily, 4 to 6 p.m.
Performances Nightly at 7.15. Saturday Matinee at 2.30.
Showing FRIDAY & SATURDAY
Sensational Double-feature Programme!
Edward G. Robinson, Richard Attenborough in
JOURNEY TOGETHER
(U.)
A thrilling epic of the R.A.F.
Also! John Carroll, Vera Ralston and Star Cast in
THE FLAME (A.)
The amazing story of a Double Life.
PATRONS PLEASE NOTE: Owing to great length, this programme commences each evening at 7 p.m. prompt.
MONDAY & TUESDAY
(Two Days)
Two Outstanding Feature Attractions!
Bud Abbott and Lou Costello in
THE WISTFUL WIDOW
(U.)
A riot of fun in the Wild West.
Also
Diana Barrymore, Robert Cummings, Kay Francis, John Boles and Andy Devine in
BETWEEN US GIRLS
(U.)
WEDNESDAY & THURSDAY NEXT
Eddie Cantor and Joan Davis in the great Musical-Comedy Hit
IF YOU KNEW SUSIE
(U.)
Also Robert Mitchum, Anne Jeffreys in Zane Grey's thrilling Western Drama
NEVADA (U.)
WATCH OUT FOR THE GRAND PARADE OF BIG FILM HITS COMING TO THIS THEATRE!

PALACE DUNDEE
Phone PAR 269.
Seats Bookable in Advance at 2/9 & 2/3
Performances Nightly at 7.15.
Saturday Matinee at 2.30.
Showing FRIDAY & SATURDAY
Jean Simmons, Ursula Jeans in the outstanding British picture
THE WOMAN IN THE HALL
(A.)
Also "STRANGE FACES" (A.)
Packed with action and thrills.
MONDAY & TUESDAY
Unbeatable Entertainment Value!
Barbara Stanwyck, George Brent in
MY REPUTATION (A.)
Also Dennis Morgan, John Payne, Gloria Dixon in
TEAR GAS SQUAD
(A.)
WEDNESDAY & THURSDAY NEXT
Big Double-feature Attraction!
Bud Abbott and Lou Costello in
THE WISTFUL WIDOW
(U.)
An uproarious Comedy of the Wild West.
Diana Barrymore, Robert Cummings, Kay Francis, John Boles and Andy Devine in
BETWEEN US GIRLS
(U.)

The PLAZA St. Dennis
PHONE SANDAN 205
Nightly at 7.30; Matinee Saturday 2.30
Showing FRIDAY & SATURDAY
Patricia Roc, Rosamund John in an absorbing human drama
WHEN THE BOUGH BREAKS (A.)
Also Lon Chaney, Jnr., Robert Paige in
SON OF DRACULA
(A.)
MONDAY & TUESDAY
Eddie Cantor and Joan Davis in the big Musical-Comedy Hit
IF YOU KNEW SUSIE
(U.)
And! Robert Mitchum, Anne Jeffreys in Zane Grey's thrilling Western story
NEVADA (U.)
WEDNESDAY & THURSDAY NEXT
Unbeatable Entertainment Value!
Barbara Stanwyck, George Brent in
MY REPUTATION (A.)
Also! Dennis Morgan, John Payne in
TEAR GAS SQUAD
(A.)

TREVELYAN
ST COLUMB • Phone 116
Nightly from 7.0 p.m.
Sats. Matinee 2.15; Evening from 5.30.
TODAY (THURSDAY), FRIDAY AND SATURDAY
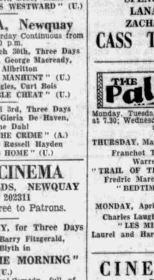

NEXT MONDAY, TUESDAY AND WEDNESDAY
SPENCER TRACY
LANA TURNER
ZACHARY SCOTT
CASS TIMBERLANE
(A.)

The Palace BODMIN PHONE 152
Monday, Tuesday, Thursday and Friday at 7.30; Wednesday and Saturday at 4.15 and 7.30.
THURSDAY, March 30th, for Three Days
Franchot Tone, Peggy Moran, Warren William in
"TRAIL OF THE VIGILANTES" (U.)
Fredric March, Loretta Young in
"BEDTIME STORY" (A.)
MONDAY, April 3rd, for Three Days
Charles Laughton, Rochelle Hudson
"LES MISERABLES" (A.)
Laurel and Hardy in "BUSYBODIES"
(U.)

CINEDROME
PADSTOW
Nightly at 7.30; Matinee Wednesday and Saturday at 2.30.
THURSDAY, March 30th, for Three Days
W. Somerset Maugham's
"QUARTET" (A.)
Unique entertainment. Four famous and intriguing stories, with a cast of some of the finest actors and actresses on the British screen.
And FULL SUPPORTING PROGRAMME
MONDAY, April 3rd, for Three Days
Victor Mature, Coleen Gray, Glenn Langan, Reginald Gardiner in
"FURY AT FURNACE CREEK" (U.)
Fine drama and thrilling spectacle.
Also
"JOHNNY COMES FLYING HOME"
(U.)

M.P.'s QUESTIONS ON THE NAVY

MR. D. MARSHALL AND FISHERY PROTECTION

Mr. Douglas Marshall, M.P. for the Bodmin Division, who was a commander in the R.N.V.R. during the war, took part in the debate on the Navy Estimates in the House of Commons on Wednesday last.

Mr. Marshall said nothing was more important to the nation than close knowledge, understanding and respect between the Merchant Navy and the Royal Navy. He went on to speak about the fishery protection vessels. From time to time our fishing vessels had had troublesome moments.

"There was a case with regard to the Channel which I raised," he said, "and there have been other cases off the Norwegian coast, and it has appeared to me, in the years in which I have had the honour and privilege of being in this House, that we have never had sufficient fishery protection vessels. I should like to hear a little about the position at present, because if we search through the Estimates or the White Paper we find nothing about it.

"Next, the small ships in the fishing industry are part of our security. They keep open our small ports and they are in reserve at all times when the country is in danger. It seems to me extraordinary that, realising that fact, when men are called up for National Service and apply to go to sea there are certain occasions upon which the Royal Navy does not accept them. I fully realise that the Royal Navy may wish to retain the position in which they can select exactly what they want. But I want them to realise the Reserve potential which exists here.

"To take a man from a fishing vessel and place him in a Service in which he does not desire to serve; to prevent him from gaining even more knowledge of the sea and from using the knowledge he has already gained; to prevent him from remaining within the place he loves, suggests to me that the Admiralty do not realise the true position. I ask them to reconsider that matter once again."

Dockyard Extension—When?

Mr. Marshall went on to mention the Royal Dockyard at Devonport.

"When are we to know what the position is? I should," he said, "like to read a few words written to me, which put the matter very clearly: 'It is apparent that the plan or, at least, the original plan for the dockyard extension is almost dead.'

"What takes its place? We do not know. Does anyone know? When will the people concerned know?

"Next, the modernisation of the barracks at Plymouth. I notice that in the White Paper there occurs the word 'shortly.' Perhaps the Civil Lord can tell us what the word means in this connection. If he can I should be grateful. I want to draw attention to one other point. I have a letter here from a constituent, which reached me today, and he makes a remark which I think is worthy of a reply from the Civil Lord because the point at issue does not concern only the writer. He says: 'I see that the Navy Estimates are to be debated in the House on Wednesday. Of course, I do not know the procedure but I wonder whether a statement is likely to be made by the Government or whether any information can be elicited from them as to their policy in regard to the naval officers with extended service commissions. As you know, there are many hundreds very anxiously waiting a decision as the period is rapidly drawing to an end.'

"That affects a great number of people and I hope the Civil Lord will reply to the point raised," added Mr. Marshall.

PLYMOUTH'S FIRST WOMAN MAYOR

PUBLIC SERVICE OF A PENSILVA NATIVE

Mrs. Jacquetta Marshall, a native of Pensilva, first elected to Plymouth City Council 25 years ago, was on Saturday chosen as Lord Mayor-elect of Plymouth. She is now in her third aldermanic term, and, nominated unanimously by Plymouth City Council Labour group, becomes the first woman Lord Mayor-elect of the city.

Mrs. Marshall went to Plymouth 45 years ago, and when she was first elected for Sutton Ward there were few Labour members on the council. She continued to represent Sutton until the last election, when she became alderman for Friary. She first became an alderman 13 years ago, and has served on most of the council committees as well as holding office in other local government organisations.

Widowed a year ago, Mrs. Marshall has a son living at Carlyon Bay and a married daughter at Guildford. She has two grandsons. Formal election by the council will be in May.

Easter Mail in Liskeard and Looe

Hours of business at Liskeard district post offices on Good Friday will be as on Sundays. On Easter Monday the Liskeard and Looe post offices will be open from 9 a.m. until noon, and the sub-offices as on Sundays.

There will be one delivery in the district on Good Friday and on Easter Monday. Collections from letter boxes in the rural area will be made in conjunction with the delivery. Town letter boxes will be cleared as on a Sunday. Posting boxes at the Liskeard and Looe offices will be finally cleared at 6.30 and 6 p.m. respectively, to connect with general despatches at normal weekly times.

AMUSEMENTS

BLUE LAGOON
NEWQUAY. Tel. 3320
Cornwall's Famous Theatre of Dancing
DANCING (MODERN) SATURDAY, April 1st, to
TED UREN and his Embassy Dance Band
8-12. Admission 4/-
OLDE-TYME NIGHT
TUESDAY, April 4th, to the
COTILLION OLDE-TYME DANCE ORCHESTRA
Tuition 7.30 till 8. Dancing 8 till 11.30.
Admission 3s.
M.C.s and Professional Instructors:
Mr. and Mrs. W. Binder.
"We Teach You While You Dance."

GRAND BANK HOLIDAY GALA NIGHT
EASTER MONDAY, April 10th, to
JIM RICKARD and his Championship Winning Band.
PAPER HATS, STREAMERS, NOVELTY AND SPOT DANCES WITH EASTER EGG PRIZES.
8 till 1 a.m. Admission 5s.
Always an excellent Running Buffet.

COMMONERS STILL UNDECIDED

What To Do About 800 Moorland Acres?

MEETING IN THE DARK AT BOLVENTOR

When about 50 hill farmers and members of the Cornwall Commoners' Association, together with several official, four newspapermen and two M.Ps., attended Bolventor on Friday evening, the greater part of the meeting was conducted in darkness. Bolventor School had no artificial lighting, and after about three-quarters of an hour light was cast on the scene in the shape of three candles. Some time later two paraffin lamps were brought and the room was soon filled with the smoke fumes and the smell of burning paraffin.

The meeting, called by the Cornwall branch of the National Farmers' Union, was to discuss the literally and metaphorically in the dark, knowing "Next to nothing" about common land. He hoped that the meeting would enlighten him, and that by listening to the views of those present he could assist in the House of Commons if legislation was debated on the farmers' problems.

Mr. Douglas Marshall, M.P. for the Bodmin Division, said that difficult as the problem of common lands might be, the principle should be the maximum production of food. The rights of the commoners who, before the war, had full use of the land, would have to be considered, however.

What Is Marginal Land?

Discussion and negotiation would have to precede any decision on the matter, and it would be of great assistance if the Parliamentary representatives could be informed of a unanimous opinion of the farmers concerned.

The contents of the Bill the Government were introducing concerning marginal land were as yet unknown: indeed it was not yet clearly defined as to what was meant by marginal land.

Capt. R. H. Hall, chairman of the Commoners' Association, who is also a member of the Cornwall Agricultural Executive Committee, recalled that in 1942 some 800 acres had been taken over at a nominal rent of 2s. 6d. an acre. This had been a unanimous, wholehearted decision made in the national interest, at a time when commoners and hill farmers knew that subsidies for hill cattle and sheep were about to be introduced. Capt. Hill estimated that subsidies for about 200 cattle, at one bullock to four acres, would have been paid, and at £3 an animal this meant that the commoners had lost £600 a year, which they would have had in subsidies, in exchange for the half-crown an acre.

If the fences were torn down and the land was to revert to the commoners it would never again produce as much as it was producing now. While he wanted the commoners to have their rights, as a member of the agricultural executive committee he wanted to see the maximum food production on this land which had proved to be excellent.

"From what I have seen of the common land in my neighbourhood I should say 2s. 6d. an acre was a jolly good rent for it, as it was then," commented Mr. N. Ross. "There was nothing unanimous about it; it was a very good deal. You had to take into account in the deal that the land was going to have thousands of pounds spent on it to improve it. I do not think the country owes the commoners a penny."

Land Improvement

Capt. Hall said that about £100 a year (800 acres at 2s. 6d.) had gone into a commoner's fund, and had not been received by individual commoners. It had been largely spent on liming open commons because the provision of hill cattle subsidies demanded that a certain proportion be spent in improving the land.

Mr. Ross proposed that the meeting should resolve that the commoners, not wishing the land back to its original state, should allow the 800 acres on the Bodmin Moor to remain under cultivation, if necessary by compulsory purchase.

Mr. G. H. Tonkin proposed an amendment that the land should be returned to the commoners, and if necessary, treated as freehold land under the proposed new Bill.

Mr. G. Sandercock said an enormous amount had been spent to convert unproductive land into good acres; the money was well spent and the main concern should be to maintain the maximum food production.

Neither the resolution nor the amendment was carried by the meeting, and it was later stated that the Commoners' Association would meet on April 1 to discuss the future of the Bodmin Moor land and both M.Ps said they would endeavour to attend.

Mr. Marshall said that it was most important that they should have a united view to put before the Government when the new Bill was introduced. The principle was agreed by all, the difficulty was how to carry it out, to the benefit of all and the land.

Mr. F. Davey, county chairman; Mr. W. Colwill, senior vice-chairman; and Mr. W. R. Chilcott, phers, county secretary; were also present at the meeting.

LISKEARD YOUNG CONSERVATIVES

MR. D. MARSHALL AT VICTORY BALL

Young Conservatives from many parts of the Bodmin division attended an election victory ball held by the Liskeard branch in the Public Hall on Friday. A competition to find "Victory Vs" hidden in the hall was won by Misses M. Palmer, P. Sandry, Mrs. S. Wallbutton; Messrs. R. Kittow, H. McCormick, A. Arnold, P. Powell and G. Dumbleton. Mr. Douglas Marshall, M.P., and Mrs. Marshall came to the ball and Miss E. Prynne and Mrs. W. Maslen gave them a bouquet and a buttonhole respectively.

Mr. and Mrs. Chubb and Miss B. Davies, branch chairman, secretary and treasurer, who were in London, sent wires for a successful evening. Guests included Mr. H. Stokes, Philp, divisional treasurer of the senior association, and the agent, Mr. P. J. Newton Clare. Billy Edmonds and his band played, and door stewards were Mrs. W. Maslen, Misses N. Andrew, P. Wight, E. Prynne, and G. Davey. Refreshments were served by Mesdames J. Hobbs, E. Sleep, S. Wallbutton, C. Hooper, M. Harris, B. Moor, Misses E. Adams and P. Moon. Proceeds were £30.

SURPRISE SPRUNG ON LOOE COUNCIL

WATER BOARD'S EXTRA DEMAND

LOCAL RATE AFFECTED

An unexpected increase by the South-East Cornwall Water Board in their precept for the year of nearly £800 has meant that the Looe Urban Council are unable to pass on to their ratepayers the full benefit of the 1s. 6d. reduction in the rate by the County Council.

At a special meeting of the council on Tuesday night the increase in the Water Board precept was stated to be the reason why the 1s. of the county decrease had been passed on.

Rev. J. Smyth, chairman of the Finance Committee, stated: "We budgeted for an expenditure of £16,693, and the actual expenditure was £17,697. The difference is almost entirely accounted for by the extra precepts payable to the Water Board.

"The Water Board precept is £892 more than last year," said Mr. Smyth. "I therefore propose the water rate shall be increased by 6d. in the £ for the full year."

He said the full cost of the council's housing schemes for next year was the equivalent of a 4d. rate. The Sunrising Estate would cost an extra £144. The rate for the County Council for the half year was 6s. 6d., for the urban district 2s. 1d., and water rate 1d. The total requirement was thus 9s. 6d. in the £ for the half year.

Agreeing to this rate members stressed that the ratepayers of Looe should understand that the increase in precept was entirely outside the province of the council, but was the result of overdue adjustments by the South-East Cornwall Water Board.

Monthly Report Wanted

The chairman, Mr. R. K. Browning, paid tribute to the excellent manner the estimates were prepared by the clerk, Mr. H. D. Bell, and to the work of Rev. J. Smyth as chairman of the finance committee. The reason they could not pass on the County Council reduction of 1s. 6d. in the rate was that in the past, owing to incorrect book-keeping by the Water Board, Looe consumers had been paying less than they should for water for a number of years. They had, in fact, been spending money they had not paid to make it up. In order to do that they had to increase the water rate.

Mr. C. Taylor called for a regular monthly report, financial and general, of the Water Board. He had heard in council that night a lot of things which had astounded them and he thought it was high time they had full reports their clerk would have noticed the matters

Mr. T. Clarke, a council representative on the board, who had resigned through pressure of private interests, said the council represented the ratepayers and was entitled to have the fullest information of what was going on.

Mr. H. P. Stokes, as a representative of the board, said he had always reported fully and adequately upon the board's business.

The chairman said they would have placed on the agenda a report from their representative every month.

Mr. R. K. Browning was appointed to the board in place of Mr. Clarke.

The rate was agreed to as last year.

The chairman announced that the council, in committee, had considered three applicants for the post of assistant clerk and financial officer and had appointed Mr. H. O. Bolt, assistant in the finance department of Whiston Rural District Council.

PAPER DECORATIONS ON FIRE AT TORPOINT

M.P. HELPS AUDIENCE BEAT OUT FLAMES

Paper decorations caught fire above an audience of 22 children and adults during a conjuring show at a road safety meeting in Torpoint Council Hall on Saturday, as blazing streamers fell, the audience, including Mr. Douglas Marshall, M.P., stamped out the flames.

A stage firework, used by Desmond Leach, a conjurer, fell on a wooden-framed centre-piece on which multi-coloured decorations converged. The centre-piece and a chandelier were lowered by pulley and the flames were beaten out. In the meantime, Mrs. Douglas Marshall searched for and found a fire extinguisher, but it was not used. There were no injuries.

When the show was resumed children were commended by Mr. D. B. Peacock, chairman of Torpoint magistrates and of Torpoint Road Safety Committee, for not having panicked, and for having helped to fight the fire.

Twelve-years-old Alan Jones, judged the most proficient juvenile cyclist, was given a silver cup by Mr. Marshall. Cycling proficiency certificates were awarded to Marlene Godfrey, Billy Gough, Trevor Gould, Cynthia Hannaford, Christine Harris, Mary Crocker, Jeanne Lakeman, Joyce Hardy, Janes Swiggs, Peter Tippett, Roger Fuzzard, Peter Ralphs, Derek Farrell, Jeffrey Tippett, Michael Morgan and Roger Goose.

Poster competition winners were Martin Curwood, David Nicholson, Patricia Smart, Eric Abbott, Edward Madge, Patricia Montgomery, Roy Greeno, Ian Jones, Tony Russell, Jennifer Kittridge and Raymond Joy.

Mr. Marshall also presented diplomas for safe driving to Messrs. F. Lansailos, W. E. Retallick, C. J. Mayne, W. E. Blank and W. H. King, civilian drivers employed at H.M.S. Raleigh.

Rosemary Osborne, Maureen Hocore, Dennis Cook, and George Leach, appointed to serve as school patrol team for 12 months, were awarded road safety badges.

Young Stamp Collectors at Liskeard

Several new members attended a meeting of the Liskeard and District Junior Philatelic Society on Thursday. Messrs. W. H. H. Huddy and G. Grabham represented the Liskeard and District Philatelic Society, brought sheets from their collections and gave a number of stamps to the members.

Jack Crews, chairman, announced the winners of a competition for the best arranged set of current issues of used Great Britain stamps, from id. to 1s. They were: John Hill, R. Davey, W. H. Sylvester, Carole Moon and Glen Rogers.

The next competition will be the four best sheets from the members' collection. Prizes are again being given by the parent society, Messrs. K. Oates and W. H. Paynter, leaders of the society, hope to take the members to Plymouth to see a collection of stamps.

NEWS OF WOMEN'S INSTITUTES

Callington.—Nurse R. Keeling, district nurse, spoke on the care of babies up to 12 months, last Wednesday. Mrs. J. F. Spear, president, presided. Brotherhood members who gave musical items were Messrs. W. J. Folley, A. Thomson, A. Collins, C. Foster, H. Warn, H. Pearce, G. B. Jane and W. J. Pomroy. Tea was served by Mesdames J. M. Ryder and S. B. Wivell.

Lanreath.—Mrs. C. Lofts presided and welcomed Miss L. D. Wood, county horticultural organiser, who spoke on spring and summer flower gardening. Competitions were judged by Miss Wood and winners were: Hyacinth, Mrs. S. Kinver, Mrs. L. Collins, Mrs. R. Lang; most buttons, Mrs. G. S. Coad (361), Miss D. Sandy (330), Mrs. P. Harris (307); best arranged collection of buttons, Mrs. H. L. Lang, Mrs. L. Nicholls, Mrs. R. Lang. Mrs. Lang made birthday posies. A bring-and-buy stall was run by Miss E. Mitchell, and tea hostesses were Miss L. West, Mrs. Onley and Mrs. Bryant.

Wilcove.—A new Institute was formed at Wilcove, near Torpoint, on Monday week. Mrs. Sheanne, voluntary county organiser, and Mrs. Holman, president of Millbrook Women's Institute, conducted the meeting and 41 members were enrolled. Officials and committee elected were: president, Mrs. M. M. Harwood; vice-presidents, Mrs. M. Moate and Mrs. Vanstone; secretary, Mrs. A. E. Carter; treasurer, Mrs. M. A. Owen; committee, Mesdames Coles, Fisher, Gordon and Spear. Misses Thom and Turner, Ballot tellers from Antony and Millbrook W.I. were thanked by the newly-elected president of Wilcove. Refreshments were served and there was a small display of handicrafts. An amusing game was arranged by Mrs. Holman.

OBITUARY

Mrs. V. Warne, Pensilva

Sympathy is extended to Mr. V. Warne and his family in the death on Friday of Mrs. Gaita Jane Warne, aged 59. The funeral took place on Tuesday, and a service in the Salvation Army Hall, Pensilva, was conducted by Capt. Evelyn Leich, of Liskeard Salvation Army.

The mourners were: Mr. V. Warne, widower; Messrs. W. and A. Warne, sons; Miss A. Warne, Mrs. G. Willcock, Mrs. I. Kerslake, daughters; Mr. J. Hicks, brother; Messrs. W. Hicks, P. Willcock, W. Kerslake, sons-in-law; Mesdames W. Warne, L. Warne, daughters-in-law; Mrs. W. Moulding, friend; Mr. and Mrs. W. Warne, father-in-law and mother-in-law; Mr. R. Warne, brother-in-law.

Mrs. E. Thomas and Mrs. L. Hicks, daughters, were unable to attend. Interment was in Pensilva cemetery, and there was a large attendance.

Mrs. W. J. Smith, Callington

The funeral took place at Callington Cemetery on Monday of Mrs. Mary Alberta Smith, wife of Mr. William John Smith, monumental mason, of Aberforde, South Hill Road, Callington, who died on the previous Monday at the age of 71. Mrs. Smith was a former head mistress of Calstock School and a teacher at Delaware and Dunmiaake Schools. She lived long at Callington, Mr. and Mrs. Smith spent many years at Dunmiaake. Mrs. Smith was a member of Callington Sisterhood and the Launceston Road Methodist Church.

The funeral service at the Cemetery Chapel was conducted by Rev. W. H. Martin. Mourners were: The widower; Messrs. Kenneth, Dorrien, Alec and Herbert Smith, sons; Miss Avenyll Smith, daughter; Mesdames K. D. and A. Smith, daughters-in-law; Mr. and Mrs. H. Westcott (Marwood), Mrs. A. R. Brailey (Barnstaple), Messrs. W. Rooke and S. Ayres (Gunnislake), cousins.

Mr. C. Cloake, Quethiock

The death occurred at Trelawney Farm, Pensilva, of Mr. Charles Cloake, whose wife died nine months ago. The funeral at the Parish Church on Monday was conducted by the vicar, Rev. A. R. Lintell.

The mourners were: Mr. and Mrs. R. J. Rowling, son-in-law and daughter; Mesdames F. Bate, E. and D. E. Harris, T. Hawkey, E. W. Wenmoth, Misses W. and E. Scoble and D. Wenmoth, nieces; Messrs. D. Scoble, E. W. and E. J. Wenmoth, T. H. Hawkey, nephews.

Floral tributes were Messrs. L. E. and D. E. Harris, F. Bate, J. F. Wenmoth (nephews) and J. H. Wenmoth (friend).

THE WEEK AT LOOE

Toc H members enjoyed a talk by Comdr. B. Pengelly on personal experiences in mine-sweeping.

The spring sale of the East Looe Methodist Church took place in the Schoolroom on Wednesday.

Looe fire service was called to a chimney fire at Wringworthy Farm, Looe, on Monday.

A deputation from district headquarters of the Foresters attended the quarterly meeting yesterday (Wednesday).

Miss Mary Macauley was the speaker at the Happy Hour, and Mrs. E. Middleton presided. Miss Macauley also addressed a meeting at Avalon, Hannafore.

Scouts and Guides had a church parade on Sunday to the Congregational Church. Bernard Hickey read the lessons and Rev. Leonard Munday preached.

The new choir of Looe Congregational young people, which is being trained by Mr. C. Pavey, and has 30 voices, is making an initial appearance at Trewidland.

There was a large and appreciative attendance at Polean on Wednesday, when the Looe Youth Club put on a fine variety programme, the entertainers including Thea Comacho ballet; Christina Moule, entertainer; Trevor Baker, tenor-baritone; Tom Cook and partner, comedy; and Cyril Sturmer, musical contributions.

Bermuda Youth Leaders to Visit Callington

Twenty-two youth leaders are arriving today (Thursday), by air from Bermuda for a course of training sponsored by the Bermuda Social Welfare Board. They will be accompanied by Mr. J. G. Nicholls, former curate of Callington, and now Youth Welfare Organiser in Bermuda. Their visit ends on June 3. They will stay at Sheffield, Warrington, Holton, Cardiff and Edinburgh, and will then come to Cornwall. Hospitality has been arranged at the homes of young people, so that the visitors may be able to study the rural approach to youth and social welfare work. This programme has been arranged by the Youth Organiser of Cornwall and the Education Committee. Callington has been selected as the place for the visitors to study life in an English country town. The last five days of the tour will be spent in London.

RUB IN ELLIMAN'S RUB OUT PAIN
It's NATURE'S WAY
When you feel physical pain you automatically rub the painful part. That is Nature's way of easing the pain. Rubbing with ELLIMAN'S does more—it BANISHES PAIN.
Enjoying universal favour for over a hundred years, Elliman's continues to grow in popularity, and is undoubtedly the World's best-known Embrocation. It has been used and trusted by generations of sufferers from
RHEUMATISM
LUMBAGO
SCIATICA
STIFFNESS Etc.
The World's Best Known EMBROCATION

When you MUST have CROPMASTER CONTROL
In addition to the Cropmaster linkage, which enables the pitch to be adjusted at will, the David Brown Ridger is equipped with unique depth control. The depth can be altered from the tractor seat, and once set remains constant. But that's not all—the special dished wheels grip the ridge and with the stabilized fin make easy work of splitting back.
WATKINS & ROSEVEARE
(LISKEARD) Ltd. LISKEARD 3121/2
Unfailing in their Service to Progressive Farming

J·V·R — how right you are!

The price is very tempting! Why not try "J·V·R" Brandy? You'll find that South Africa now produces a very reliable "Three Star" for only 37/2.
J·V·R
THREE STAR BRANDY
19/1 HALF BOTTLE AND 37/2 A BOTTLE
Never be without it in the home

READY NOW
Ask your decorator for the new C.B. Wallpaper Pattern Book.
COTTERELL BROTHERS LIMITED
BRISTOL & BATH. Paints & Wallpapers.
Renowned for Over a Century.

For the best House Purchase Terms and the quickest decisions apply to the Principal West Country Society
BRISTOL & WEST BUILDING SOCIETY
Head Office: St. Stephen's House, Bristol, 1.
NEWQUAY: Mr. H. S. H. JAMES, 9, EAST STREET.
Telephone: NEWQUAY 2504.

PIANO ACCORDIONS
GRAND SELECTION EQUAL NEW
CASH OR TERMS CAN BE ARRANGED
MOUTHORGANS 10/9 POST FREE
SAMUELS MANCHESTER STREET, LIVERPOOL

STAINED GLASS, Leaded Glazing, Restorations and Repairs, Church and Mural Decorations, Mosaics, etc.
OSBORNE & PHILLIPS, West of England Stained Glass Studios,
20, York Street, PLYMOUTH.
Estab. 1852. 'Phone 6776.

Image © Reach PLC. Image created courtesy of the BRITISH LIBRARY BOARD.